



Bathing establishment Fact Sheet

Bathhouse name	PENINSULA
Address	Viale Roma,108
City	Marina di Pietrasanta (Lu)
Contacts	Tel. +39 0584 21333
Website	Not detected

TESTED BY: [Handy Superabile - Social Promotion Association](#) in summer 2023

Please note The following information refers to the verification date shown at the bottom of each card. **The Association** is not responsible for any significant changes made by the property after the visit.

Summary

Bathing establishment Fact Sheet	1
Arrival at the facility.....	2
Private/public parking.....	2
Pathway from the parking lot to the main entrance	2
Reception.....	3
Bar/restaurant	4
Internal Pathways and common services.....	5
Internal Pathways	5
Toilet and shower accessible to guests with reduced mobility	5
Changing room	6
Beach.....	6
Children's play area	7
Swimming pool	8
Doctors' Offices/Healthcare Facilities	9



Project carried out with the contribution of the





Arrival at the facility

Private/public parking

Presence of private parking	YES
Type of private car park	asphalt
Presence of parking space reserved for people with disabilities	NO
Public parking nearby	YES
Type of public car park	asphalt
	

Pathway from the parking lot to the main entrance

Pathway from the car park to the entrance	Flat
There are markers and tactile maps	NO
Usable door/entrance width	more than 90 cm





Reception

Umbrella booking system	<input type="checkbox"/> Via web <input checked="" type="checkbox"/> By phone <input checked="" type="checkbox"/> On-site
Presence of multilingual staff	Not detected
Presence of plant plan with key to services available	NO
Presence of visuo-tactile map	NO
Bulletin board/information panels at an average height of 130 cm in a well-lit area and font size at least 14 dpi with a contrast ratio greater than 4.5:1	NO
The staff attended training courses on welcoming people with different disabilities	NO





Bar/restaurant

Type of venue	Bar/restaurant
Access to the premises	Flat
Usable door/entrance width	more than 90 cm
Bar counter	more than 100 cm
Types of tables	With central support
Space underneath the tables from the floor	70 cm
Multilingual menu	YES
Menus with large print fonts	NO
Braille menu	NO
Table service for people with disabilities	YES
Availability of gluten-free food	<input type="checkbox"/> bread <input checked="" type="checkbox"/> pasta <input type="checkbox"/> biscuits <input checked="" type="checkbox"/> ice cream <input type="checkbox"/> Pre-packaged foods
	





Internal Pathways and common services

Internal Pathways

Indicate whether the pathways connecting the entrance to the beach are flat or with ramps in addition to those already described	Obstacle-free paths
--	---------------------

Toilet and shower accessible to guests with reduced mobility

Number of toilets accessible/usable by guests with reduced mobility	1
Access to the premises	Flat
Usable width of the entrance door	86 cm
Toilet height	50 cm
Open front toilet seat	YES
Support handles	on both sides
Flexible hand shower at the side of the toilet	NO
Free space on the sides of the toilet	left 70 cm right 19 cm frontal 90 cm
Electric doorbell/phone	NO
Washbasin with space underneath for wheelchair	65 cm
Height from the ground on the bottom edge of the mirror	sufficient for use by wheelchair users
Baby changing table	NO





<p>Accessible shower available for guests with reduced mobility</p>	<p>NO</p>

Changing room

<p>Accessible changing room available for guests with reduced mobility</p>	<p>NO</p>
--	-----------

Beach

<p>Type of beach</p>	<p>sand</p>
<p>Access to the beach</p>	<p>Flat</p>
<p>Walkway to reach the umbrellas</p>	<p>YES</p>
<p>Type of walkway</p>	<p>PVC</p>
<p>Walkway width</p>	<p>90 cm</p>





<p>Removable Platform between the walkway and the umbrella station to facilitate the passage and parking wheelchair</p>	<p>YES</p>
<p>Amphibious beach chair available for helping people with reduced mobility to enjoy swimming (owned by the establishment or by association)</p>	<p>YES</p>

Children's play area

<p>Children's play area</p>	<p>inaccessible to children with reduced mobility due to sandy bottom</p>
<p>There are games for children with reduced mobility</p>	<p>NO</p>





Swimming pool

The property has a swimming pool	YES
Access to the swimming pool	Flat
Useful width of the entrance gate	more than 80 cm
Access to the pool	via ramp with steps
Bathing aids for guests with reduced mobility	Not present

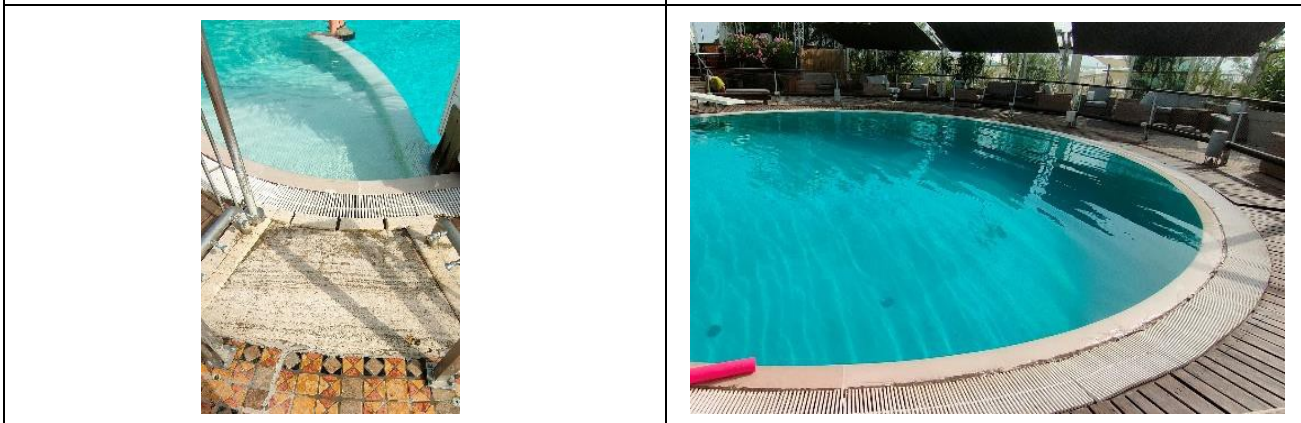

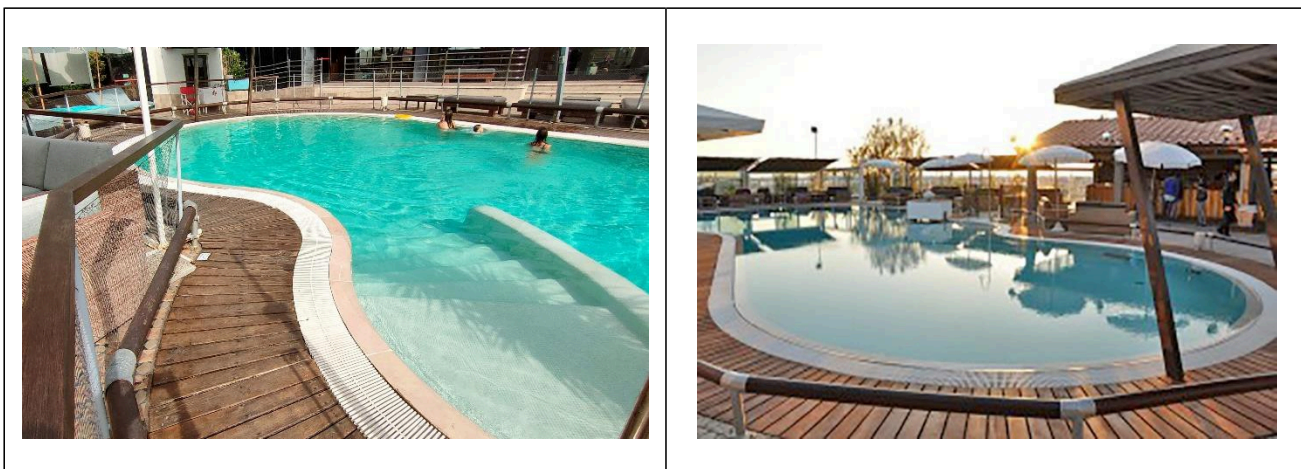

Doctors' Offices/Healthcare Facilities

Hospitals near the facility	Ospedale Versilia SS1 Via Aurelia n. 335 55049 Lido di Camaiore LU Tel. 0584/6051
Other Healthcare Facilities	<p>Distretto Sanitario ASL 12 Pietrasanta Via Martiri S. Anna 11 Tel. 05846058823</p> <p>Croce Verde Via Risorgimento, 1 Forte dei Marmi Tel. 058484013 free dialysis and first aid service for white codes</p> <p>Emergency medical service Via Martiri S. Anna Tel. 0584 616774</p> <p>Misericordia Via Mazzini Pietrasanta Tel. 058470055</p> <p>Medical service "San Camillo" Nursing Home Via P.I. da Carrara, 37 Tel. 0584 7391</p> <p>Dialysis service c/o Croce Verde Viale Italiceo at the corner of Via Risorgimento Forte dei Marmi Tel. 058484013 affiliated with AUSL</p>

TESTED BY: [Handy Superabile Social Promotion Association](#) in summer 2023

Project carried out with the contribution of the

